



Cherokee Nation Tribal Council Health Committee Report

Claremore Indian Hospital

Month/Year of the report: August 2018

George L Valliere 918-342-6434

Email: george.valliere@ihs.gov

Accomplishments:

- **Staffing:** Announcements still out for staff OB/GYN and Family Nurse Practitioner.
- **Visits:** Outpatient visits for August up 2.9% over the same period the previous year.
- **Revenues:** Revenues for FY2018 increased 1.1% over the same period the previous year.

Future Plans / New Initiatives:

- New Services:
 - Orthopedic patients again being sent to OKC. Area Office is still saying they are working on a contract with a Tulsa orthopedic group.
 - ER design and remodel has been awarded. Construction scheduled to begin October 19.

Workload:

	<u>Actual numbers/month</u>		<u>CN</u>
Outpatient visits up	2.9%	27,906	12,356/ (6261 patients)
Dental visits up	14.6%	913	630
Admissions up	28.8%	76	41
Newborns up	6.9%	31	20
New charts		433	
Reactivated Charts		584	

These statistics are compared to FY2017 statistics for the same time period. (August)
Occupancy rate for August 2018: 16.0%

Third Party Collections:

August collections

Medicare:	\$ 641,461.00
Medicaid:	794,883.60
Private Insurance:	879,929.38
V.A.	<u>36,010.39</u>

\$ 2,382,284.37

Year-to-date collections for FY 2018: \$ 23,951,397.41

Amount billed for August 2018: \$ 5.0 million

Collections are up compared to FY2017 collections for same time period. \$ 282,502.10

Percentage of account receivables pending for claims > 120+ days: 6%

PRC Activities:

August cases

		<u>CN Patients</u>
Funded:	386 cases: \$ 1,362,430.00	212
Denials:	352 cases: \$ 841,396.00	73
Deferred:	309 cases: \$ 398,541.00	131
CIH clinics:	10 cases	
Ortho	33	

Files to Committee 1,090

Cherokee Nation Tribal Council



Health Committee Report September 2018

**Report By:
Dr. Charles Grim, DDS, MHSA
Executive Director Health Services**

Table of Contents:

I. Charts and Tables.....3-9

- **Ambulatory Care Patient Visits by Clinic**
- **Total Ambulatory Patients Visits**
- **RX by Site**
- **Dental Services Trends**
- **Third Party Revenue by Health Center**
- **Total 3rd Party Revenue Comparison, Health Centers/ Dental Services**
- **Third Party Revenue Comparison CN WW Hastings Hospital**
- **Monthly Cash Collection by Fiscal Year**
- **Top Diagnosis by Clinic report**
- **CHS Report**

II. Executive Summary Reports.....10-11

III. OFFICE OF PROFESSIONAL RECRUITMENT, RETENTION, AND CREDENTIALING..... 12-13

Charts



AMBULATORY CARE VISITS by Health Centers, August 2016-2018

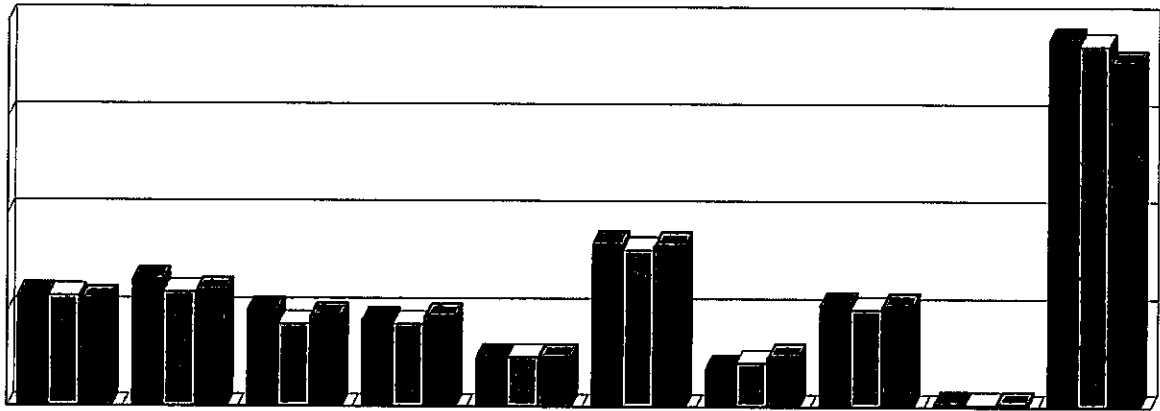

	WPM	RBS	AMO	JAY	NOW	MUSK	OCHELATA	VINITA	GADUGI	HASTINGS
■ FY2016	11596	13268	10059	9094	5307	16901	4099	10725	450	38051
▣ FY2017	11524	11956	8692	8649	5230	16326	4609	10201	388	37421
■ FY2018	11150	12047	9424	9383	5178	16689	5256	10515	339	35591

■ This report is based on ambulatory care visits by one or more of the following disciplines: physician, advanced practice provider (i.e., PA/APRN), dentist, pharmacist, optometrist, podiatry, and behavioral health



TOTAL AMBULATORY PATIENTS VISITS August 2016- 2018

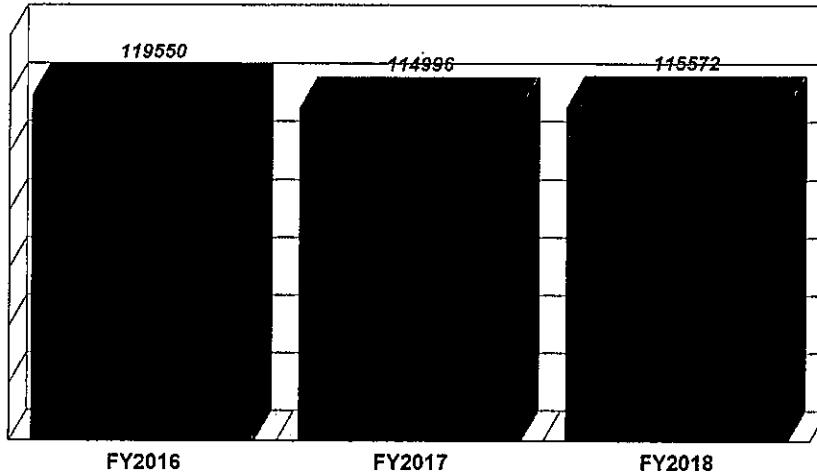

■ This report is based on ambulatory care visits from Health Centers and CN-Hastings Hospital



No. of RX filled by health facility August 2018

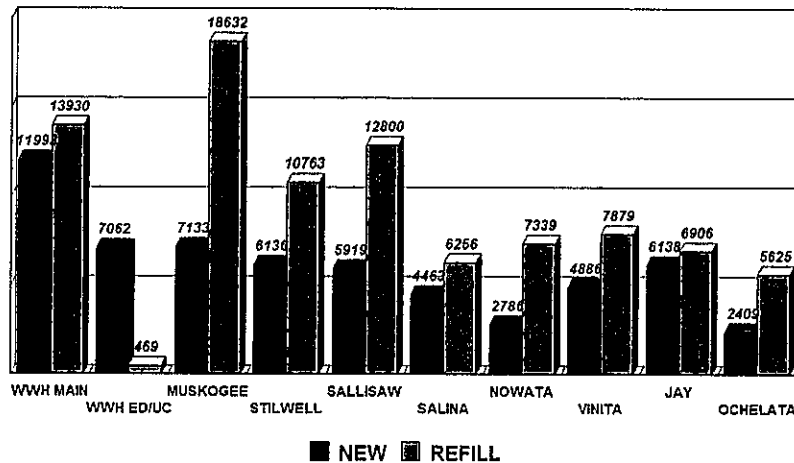

Dental Services Trend August 2016- 2018

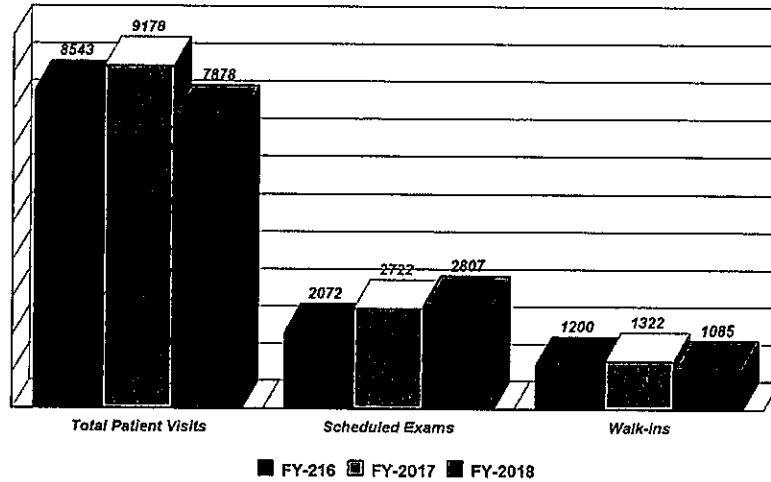

Total Third Party Revenue Comparison (Health Centers/Dental services only Based on Year to-date Collections)

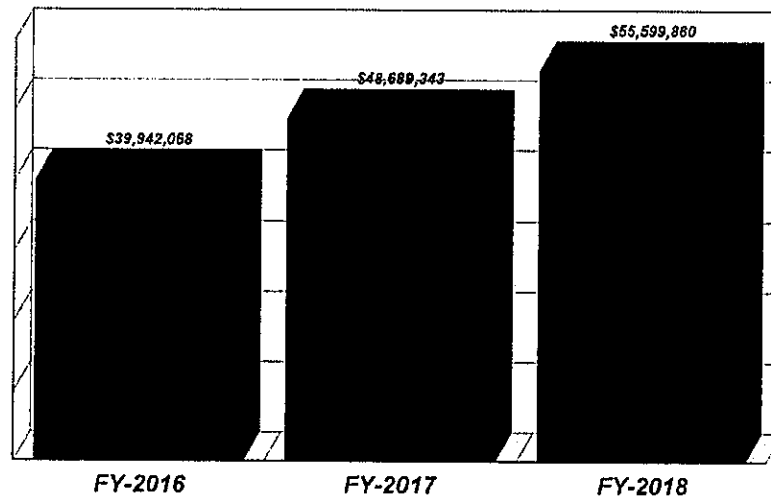



Third Party Revenue by Health Centers Thru July 2016- July 2018(Based on Year to-date Collections)

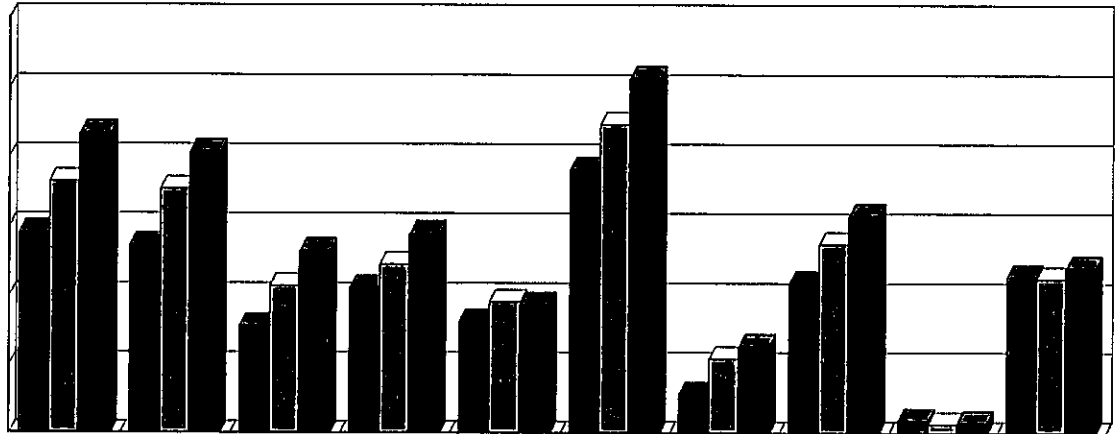

	Stilwell	Sallisaw	Jay	Salina	Nowata	Muskogee	Ochelata	Vinita	Ga Du Gi	Dental
FY-2016	\$5,821,641	\$5,470,811	\$3,104,364	\$4,232,805	\$3,251,799	\$7,614,843	\$1,152,750	\$4,349,129	\$397,432	\$4,546,494
FY-2017	\$7,272,638	\$7,064,884	\$4,265,942	\$4,894,520	\$3,804,625	\$8,923,194	\$2,183,061	\$5,491,052	\$294,536	\$4,494,881
FY-2018	\$8,636,444	\$8,090,113	\$5,283,620	\$5,744,646	\$3,714,660	\$10,247,182	\$2,508,416	\$6,274,913	\$317,157	\$4,782,709



Third Party Revenue Comparison CN WW Hastings Hospital (Based on Year-to-date Collections)

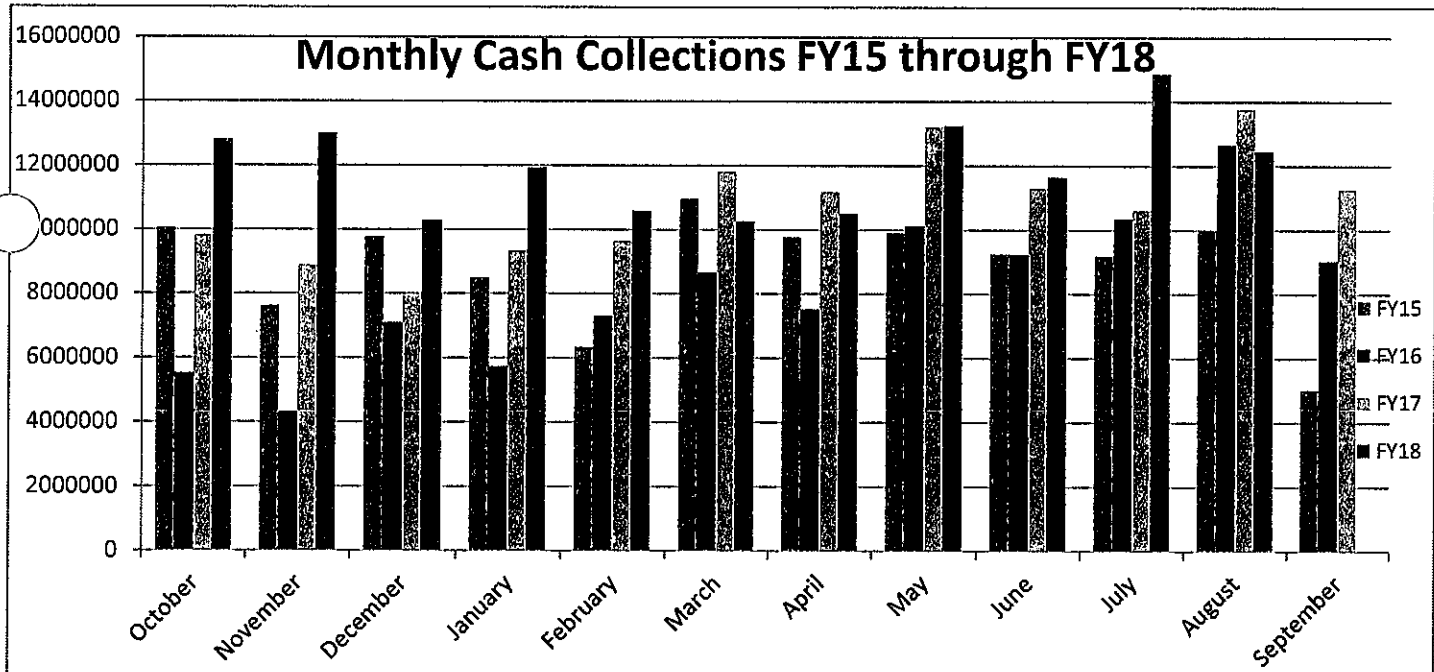
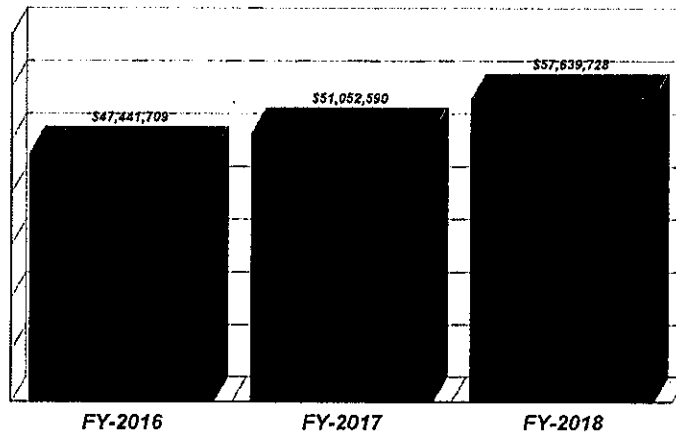

CHS Report as of August 31, 2018

CAN Description	HASTINGS			STILWELL			SALLISAW			JAY		
	Paid	Open	Total	Paid	Open	Total	Paid	Open	Total	Paid	Open	Total
J50XB01 HASTINGS 01	39,871.95	52,453.00	92,324.95			0.00			0.00			0.00
J50XB02 MERP	141,238.44	48,448.55	189,686.99	47,758.87	46,842.54	94,601.41	71,355.54	38,161.01	109,516.55	33,379.27	13,080.00	46,459.27
J50XB03 INPATIENT	3,850,514.86	1,614,305.00	5,464,819.86	331,577.22	174,940.39	506,517.61	328,670.14	17,343.67	346,013.81	12,493.16	3,850.00	16,343.16
J50XB04 OUTPATIENT	4,443,038.35	2,357,087.00	6,800,125.35	945,554.32	829,678.09	1,775,232.41	936,635.93	829,308.51	1,765,944.44	770,178.88	611,973.30	1,382,152.18
J50XB05 SUBSTANCE ABUSE	988,824.45	22,585.00	1,011,409.45	2,200.00		2,200.00			2,200.00	20,144.01	8,400.00	28,544.01
J50XB06 BEHAVIORAL HEALTH	268,023.85	7,580.00	275,603.85	17,653.00	20,680.00	38,333.00	15,000.00		15,000.00			0.00
J50XB08 DENTAL	145,331.71	27,214.00	172,545.71			0.00			0.00	197.38		197.38
J50XB09 DIABETIC SHOES	11,320.72	12,500.00	23,820.72	3,889.82	3,600.00	7,489.82	6,845.74	4,100.00	10,945.74	7,670.67	5,300.00	12,970.67
J50XB11 OUTPATIENT	1,947,058.86	1,054,114.00	3,001,172.86	73,228.36	48,654.00	121,882.36	176,093.10	126,220.75	302,313.85	125,000.35	21,190.00	146,190.35
J50XB19 5% OUTPATIENT	1280,585.24	752,252.00	2,032,837.24	275,537.59	859,843.15	1,135,380.74	253,658.11	508,715.39	762,373.50	201,815.15	265,458.00	467,273.15
J50XB19 5% DENTAL	367,710.63	61,975.00	429,685.63	150,757.30	13,845.00	164,602.30	203,177.11	35,650.00	238,827.11	12,902.23	10,884.00	23,786.23
J50XB50 5% VISION	468,006.76	55,351.74	523,358.50	54,435.09	13,210.00	67,645.09	163,630.06	17,225.00	180,855.06	174,402.54	8,550.00	182,952.54
TOTALS	13,379,517.01	5,061,659.35	18,441,176.36	2,032,405.96	1,812,009.19	3,844,415.15	2,172,815.39	1,660,554.92	3,833,370.32	1,467,683.74	948,911.30	2,416,595.04

CAN Description	SALINA			NOVATA			MUSKOGEE			VINNYA		
	Paid	Open	Total	Paid	Open	Total	Paid	Open	Total	Paid	Open	Total
J50XB01 HASTINGS 01			0.00			0.00			0.00			0.00
J50XB02 MERP	69,138.02	8,162.00	77,300.02	31,251.09	4,648.00	35,899.09	26,621.82	14,112.21	40,734.03	53,278.60	4,968.00	58,246.60
J50XB03 INPATIENT	14,332.28	800.00	15,132.28	2,313.50	50.00	2,363.50	42,791.55	20,400.00	63,191.55	838.42	1,650.00	2,488.42
J50XB04 OUTPATIENT	1,542,235.80	512,450.00	2,054,685.80	656,187.45	342,463.00	1,000,650.45	1,836,857.62	1,362,881.00	3,199,738.62	694,813.83	419,732.00	1,114,545.83
J50XB05 SUBSTANCE ABUSE	17,885.32	17,855.00	35,740.32	15,950.00		15,950.00			15,950.00	23,844.23	10,800.00	34,644.23
J50XB06 BEHAVIORAL HEALTH	17,882.84	2,850.00	20,732.84	6,875.00	2,850.00	9,725.00			9,725.00	13,125.00		13,125.00
J50XB08 DENTAL	7,687.52		7,687.52			0.00	939.60	2,495.00	3,434.60	4,930.00	6,250.00	11,180.00
J50XB09 DIABETIC SHOES	4,902.55	3,750.00	8,652.55	3,355.89	4,500.00	7,855.89	13,497.88	8,900.00	22,397.88	2,825.43	2,500.00	5,325.43
J50XB11 OUTPATIENT	55,630.41	10,051.00	65,681.41	74,352.19	33,208.00	107,560.19	32,258.33	6,153.00	38,411.33	60,388.25	6,850.00	67,238.25
J50XB19 5% OUTPATIENT	268,508.05	325,594.00	594,102.05	190,080.73	229,038.00	419,118.73	165,019.36	239,853.00	404,872.36	248,675.56	182,605.00	431,280.56
J50XB19 5% DENTAL	150,208.34	10,582.00	160,790.34	181,178.34		181,178.34	11,626.63	8,818.00	20,444.63	233,062.14	30,150.00	263,212.14
J50XB50 5% VISION	85,140.02	6,895.00	92,035.02	81,027.14	6,015.00	87,042.14	105,445.77	10,815.00	116,260.77	223,195.57	23,227.00	246,422.57
TOTALS	1,978,439.03	1,327,119.01	3,305,558.04	1,068,782.83	819,225.00	1,888,007.83	2,167,637.06	1,685,784.21	3,853,421.27	1,707,149.43	739,849.00	2,446,998.43

CAN Description	CLAREMORE			OCHELATA			TOTAL		
	Paid	Open	Total	Paid	Open	Total	Paid	Open	Total
J50XB01 HASTINGS 01			0.00			0.00	39,871.95	52,453.00	92,324.95
J50XB02 MERP	10,852.52	2,818.00	13,670.52	16,470.54	2,835.00	19,305.54	513,294.11	181,884.31	695,178.42
J50XB03 INPATIENT			0.00			0.00	4,622,623.23	1,223,794.08	5,846,417.31
J50XB04 OUTPATIENT	119,882.30	528,046.82	647,929.12	634,390.16	465,005.00	1,099,395.16	11,119,818.44	6,656,511.78	17,776,330.22
J50XB05 SUBSTANCE ABUSE	5,830.00		5,830.00		2,900.00	2,900.00			2,900.00
J50XB06 BEHAVIORAL HEALTH	24,280.00	30,850.00	55,130.00	1,340.00	1,950.00	3,290.00	371,667.73	58,880.00	430,547.73
J50XB08 DENTAL			0.00	236.00		236.00	159,402.51	34,567.00	193,969.51
J50XB09 DIABETIC SHOES	3,763.22	6,150.00	9,913.22	381.50		381.50	63,337.86	53,200.00	116,537.86
J50XB11 OUTPATIENT	90,471.16	7,800.00	98,271.16	22,700.30	30,110.00	52,810.30	2,887,724.31	1,355,831.76	4,243,556.07
J50XB19 5% OUTPATIENT	322,739.23	287,963.64	610,702.87	157,638.68	162,810.00	320,448.68	3,405,384.61	3,619,161.84	7,024,546.45
J50XB19 5% DENTAL			0.00	35,753.00	2,352.00	38,105.00	1,430,032.44	217,358.00	1,647,390.44
J50XB50 5% VISION			0.00	115,053.37	9,257.00	124,310.37	1,417,534.74	155,225.74	1,572,760.48
TOTALS	1,532,348.43	869,734.56	2,402,082.99	1,048,076.33	676,305.00	1,724,381.33	28,392,396.44	16,372,242.49	44,764,638.93

	TOTAL			Projected Annual Expense	Projected Bal At Year End
	Budget	Paid	Open		
COMPACTY	32,411,571.00	18,312,950.66	10,744,585.65	31,895,174.37	712,396.63
SUB ABUSE	324,000.00	512,693.01	44,895.00	608,201.47	(284,201.47)
DIABETIC SHOES	350,000.00	63,337.56	53,200.00	127,131.66	222,868.34
5% DIVIDEND	6,500,000.00	9,503,936.21	5,629,771.64	16,400,298.39	(9,900,298.39)
TOTALS	39,585,571.00	28,392,986.44	16,372,242.49	48,824,806.11	(5,219,235.11)

Top Diagnoses, by Clinic

Sam Hider HC	#	Total Visits
Essential (primary) hypertension	648	4306
Type 2 diabetes mellitus without complications	391	
Long term (current) use of insulin	196	
Type 2 diabetes mellitus with hyperglycemia	185	

Ochelata HC	#	Total Visits
Essential (primary) hypertension	373	1980
Hyperlipidemia, unspecified	244	
Type 2 diabetes mellitus without complications	238	
Vitamin D deficiency, unspecified	213	
Gastro-esophageal reflux disease without esophagiti	133	

Ga Du Gi HC	#	Total Visits
Acute maxillary sinusitis	73	339
Acute maxillary sinusitis, unspecified	73	
Allergic rhinitis due to pollen	62	
Essential (primary) hypertension	61	

De Rivers HC	#	Total Visits
Essential (primary) hypertension	668	6343
Child Wellness Exam	443	
Type 2 diabetes mellitus without complications	351	
Hyperlipidemia, unspecified	335	

Will Rogers HC	#	Total Visits
Essential (primary) hypertension	360	1962
Type 2 diabetes mellitus without complications	310	
Hyperlipidemia, unspecified	165	
Generalized anxiety disorder	110	

AMO HC	#	Total Visits
Essential (primary) hypertension	538	4114
Type 2 diabetes mellitus without complications	417	
Vitamin D deficiency, unspecified	305	
Gastro-esophageal reflux disease without esophag	208	

Redbird HC	#	Total Visits
Essential (primary) hypertension	417	4022
Type 2 diabetes mellitus without complications	360	
Encounter for Immunization	261	
Long term (current) use of insulin	153	

Wilma P Mankiller HC	#	Total Visits
Essential (primary) hypertension	694	5205
Type 2 diabetes mellitus without complications	462	
Long term (current) use of insulin	306	
Type 2 diabetes mellitus with hyperglycemia	278	

Vanita HC	#	Total Visits
Essential (primary) hypertension	475	4306
Type 2 diabetes mellitus without complications	465	
Hyperlipidemia, unspecified	222	
Generalized anxiety disorder	192	

WW Hastings HC	#	Total Visits
Essential (primary) hypertension	1325	13878
Type 2 diabetes mellitus without complications	869	
Encounter for immunization	653	
Pregnant state, incidental	620	

Summary Highlights for the month of August 2018

Ambulatory Care Services Report for Health Centers

- **AMO Health Center (AHC):** 29 new charts. Dietitians conducted a healthy eating cooking demonstration for patients. Employee of the month was Tonka Dry, Caretaker. Jordan Walker is a new Health Registration Clerk.
- **Cooweescoowee Health Center (CHC):** 95 new/re-activated charts. Public Health Nurses administered TDAP vaccines at Caney Valley Middle School, provided blood pressure checks at Collinsville Indian Education Building, and Hepatitis vaccines at Cherokee Casino in Ramona. A new physician joined the staff, Dr. Samantha Vang-Cheng.
- **Sam Hider Health Center (SHHC):** 57 new charts. Public Health Nurses helped with Challenge Day at Jay High School, an anti-bullying workshop. Dr. Calin Kirk is a new provider at SHHC.
- **Three Rivers Health Center (TRHC):** 101 new patients. Relay for Life Team hosted a Pow Wow event for Fundraising at TRHC. They hosted OBI Blood Drive. Lonnie Orman, APRN joined the staff.

Cherokee Nation W.W. Hastings Hospital

Achievements

- Tracey Allen, our Nursing Director of Emergency Services, has recently earned the National Healthcare Disaster Professional certification after completing a competency-based examination; it assesses knowledge, skills and competencies of healthcare professionals relevant to all phases of disaster preparedness, mitigation, and response and recovery cycles.

Patient Access

- Labor and Delivery delivered 67 babies during August 2018.
- The Emergency Department and Urgent Care provided care to 6,065 patients during August 2018 with a Left Without Being Seen (LWOBS) rate of 6%.
- Surgical Services performed 431 surgical procedures during August 2018.
- **Dental Services:** Clinical visits include Exams, Emergency Exams, Return Visits for Treatment, Diabetic Screenings, and HeadStart Screenings: 7,878 clients served. **Scheduled Dental Examinations** for routine care: 2,807 clients were served. **Emergency Exams** (these are unscheduled walk in patients): 1,085 clients were served.
- **Comprehensive Cancer Control Program**– is a CDC funded cancer prevention program with an emphasis on surveillance and public education to raise awareness about cancer. Current projects include,
- **The Liver Cancer Prevention Pilot Program**– The purpose of the project is to develop an action plan (AP) for NCCCP awardees that includes activities related to preventing living cancer and its risk factors. The purpose of the action plan is to increase awareness and knowledge among NCCCP public health professionals and healthcare providers about the need to address viral hepatitis as a major risk factor for liver cancer.
- **Human Papillomavirus (HPV)**-The American Cancer Society and CN Comprehensive Cancer Control program are partnering to host a film viewing of the *Someone You Love: The HPV Epidemic* documentary. This documentary features the lives of five women affected by the Human Papillomavirus (HPV), a virus that causes several types of cancer and genital warts. The film sheds light on the risks, myths, problems, politics, misconceptions and hard truths of this widespread epidemic.
- **Breast and Cervical Cancer Early Detection Program**- The program serve Indian/Cherokee women (Clinical Breast Exam, Mammograms, Ultrasound, Pap smear, HPV testing, Colposcopy with or without biopsy, Colposcopy w/ ECC and ECC, and Cytopathology). During the month of July the BCCP program screened 266

Native American women for Breast Cancer and 140 for Cervical Cancer, 363(89%) of the women served were Cherokee citizens.

- **Behavioral Health Service**– A range of behavioral health Services were provided to 1,926 clients across 2,679 visits to Behavioral Health in August, 2018. The services provided ranged from initial treatment intakes to psychiatric services to rigorous psychological assessments to parent-child interaction therapy and include animal-assisted, individual, group, and marriage and family therapy.
- **Dietary Services**– 969 clients were provided dietary counseling services. Services include DSME Classes; DM Classes; Weight Mgmt. Classes; Employee Activity Committee Activities; DM Ancillary Clinic; Lunch and Learn; Healthy Native Program-Nutrition Lessons; Employee Wellness Wt. Challenge; Maintain Don't Gain Challenge. Worksite or Community Classes/Presentations: 74 participants.
- **Emergency Medical Services**– the program served 524 clients; of those 376 were routine transport and 06 were emergency transports. In addition 751 participants were trained at our facility.
- **Public Health Nursing @ Hastings**- PHN's provided 87 Home Visits, 75 clinic screenings/classes, and 358 phone call/audits/letters. 185 phone call/audits/letters were processed.
- **Public Health Nursing @ Claremore**– PHN's provided 135 Home Visits/Postpartum checks, 202 clinic screenings/classes, and 741 phone call/audits/letters.
- **Staffing Report**– Total positions: 2,466; of these 2,223 (90%) were filled, 243 (10%) were vacant.
- **Contract Health Services**– During the month of August 2018, CHS program processed 10,985 referrals, of those 10,726 (97.64%) were approved at the cost of \$ 4,611,850
- **Health facilities** – The program completed 114 of 160 Preventive Maintenance work orders, 89 of 107 and 100% of called in (17 of 17) property work orders. Ordered equipment for Health Centers and WWH. Drafted letter to IHS requesting director's emergency funds.

Public Health Monthly Report –August 2018

- **Community Recreation Center**–Total Members: 11,205; Active Wings club members 8,313.

Cherokee Nation Health Survey

- OU Health Sciences Center is continuing their phone survey. To date we have had over 3,400 responses to the survey with a goal of 4,000 completed surveys. We are working closely with OU to get the survey completed and the data analyzed.
- **Public Health Educators**–The Public health educators works directly with Cherokee communities as well as schools located within our jurisdiction. They are engaged in promoting, hosting and supporting, physical activities, Smoking cessation classes, Healthy Native living Classes. The PHE continues to facilitate Healthy Native Diabetes Prevention classes held at the Healthy Living Campus, Running/Walking clubs, “RETHINK YOUR DRINK”, Farmers Market, Community gardening, and Cultural Presentation to the Boys and Girls. The program also aided in activities for summer kids camps in Delaware, Ottawa, Sequoyah, Adair, and Mayes, Craig.
- PHE's in Cherokee and Adair counties, continue working with patients who want to quit smoking on a one on one basis; PHE's have found this to be more effective on helping patients when they have a desire to quit. PHE-Cherokee County is continuing the one on one tobacco session with participant. Sessions set to complete on September 13th.
- **DCCP (Delaware County Community Partnerships)**, discussed the cooks training this year and already set the date for next year , will be August 6,2019 at Grove schools, Upcoming OPIATE Summit that will be held October 23, at New life Ranch in South Delaware county and October 23 In Grove Ok.
- **School Chefs training**–This is the 4th year that this event has been held at Grove schools. 18 school districts from Ottawa, Delaware including 1 from Craig County, attend. This year's agenda was full of learning and fun. They earned 6 CEU hours to meet state requirements. Many hours went into planning this event. Local businesses

donated door prizes, or funding to purchase them. Harley Buzzard, Cherokee Nation Tribal Council and TSET Program of Delaware and Ottawa County provided funding to help with food for the event. Topics included: "Minding the Mind" -Learning how to maintain good health, reduce stress to maintain better quality and enjoyment of life. Enhancing Team Effectiveness with Presence and Communication"-Learning to work together and develop good communication skills. "Seasonings Fresh vs. Dried" -Utilizing spices, seasonings, and other techniques to enhance flavor, encouraging increased consumption and reduction of food waste. "Healthy Cooking for Kids"-Utilizing fresh fruits and vegetables for healthy eating.

OFFICE OF PROFESSIONAL RECRUTMENT, RETENTION AND CREDENTILING REPORT-- SEPTEMBER 2018

New Professionals & start date:

- Calin Kirk, MD (Jay)-8/5*
- Samantha Vang-Cheng, DO (Ochelata)-8/5
- Whitney Evans, R.ph (WWH)-8/5
- John Orkwis, DO (Stilwell) 8/5
- Terri Pruitt, APRN (WWH-OB/GYN)- 8/26*
- Lonnie Orman, APRN (Muskogee)-8/26*
- Stephanie Choates, APRN (Sallisaw)-8/19**
- Mollie Gordon, DPT (Sallisaw)-8/12*
- Bobbi Fishinghawk, MD (WWH-Surgery)-PRN-8/19
- Tyler Tait, DO (WWH-UC) PRN-8/26
- Lindsay Zuck, DO (WWH-Hospitalist)-8/19
- Haley Schenberger, DDS (Stilwell)-8/26*
- Timothy Green, MD (Nowata) 8/26 for RFT***
- Galen Huxall, R.ph (Vinita) – 8/26
- Joe Russell, DO (WWH-Hospitalist) – 9/2
- Bei He, MD, (Jay)-9/2
- Roger Montgomery, MD (Executive Medical Director)-9/2
- Danielle Burkdoll, DO (WWH-Surgery)- 9/30
- Charles Bingham, DO (WWH-UC) PRN- 9/30
- Chad Keeney, DO (WWH-UC) PRN- 9/30
- Austin Brookover, DO(WWH-UC) PRN - 9/30
- Lin Shen, DO (WWH-UC) PRN- 9/30
- Owen Gilmore, MD (WWH-EM) PRN-9/30 (transfer from FT Hospitalist)
- Christi Bullard, DO (WWH-EM)-1/6/19 FT (PRN 10/7 till FT)
- DeAndra Cates, DMD (WWH) – 9/30*
- Christopher Foster, DDS (Vinita)-11/4

Recruitment Highlighted Activity

- OU-Tulsa Resident Resource Fair 8/7
- University AR Medical School Resident Presentation, PGY 3s on 8/14 with Dr. Stallcup
- OSU Family Medicine Academic Luncheon, 8/24
- Hosting Breakfast for Minority Association of Pre-Medical Students Conference, OSU-10/13
- Hosting site for Oklahoma Osteopathic Association-CME at CNHS TEC Building, 10/20
- University AR Medical School

Pending Candidates in Process: (CONFIDENTIAL)

- MD (WWH-EM)-PRN
- APRN (Muskogee)
- PA (WWH-UC)
- APRN (Sallisaw-Peds)
- MD (WWH-EM)-PRN
- Rph (Stilwell)
- DDS (Jay)
- APRN (Salina)

*IHS Scholar

**Directed Studies

***National HealthServiceCorp Scholar

Total CNHS Providers

8.2% Vacancy Rate

(excludes PRNs)

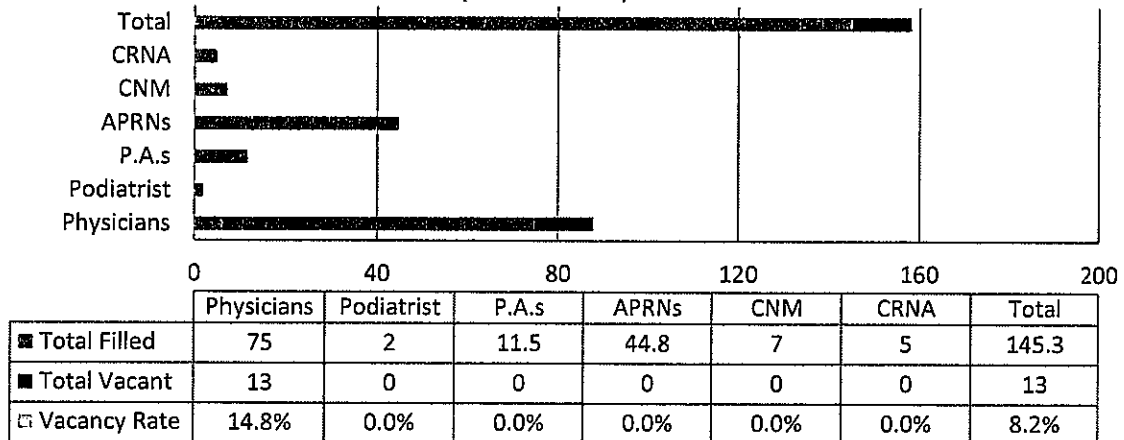

Total Health Professionals

4.4% Vacancy Rate (Includes PRN)

